



PennState Extension

September 9, 2016

To Whom It May Concern,

Tires represent a significant risk to the health and safety of Lancaster County residents. Mosquitoes, particularly those capable of spreading Zika in Pennsylvania, use discarded tires as breeding grounds. In response to the threat of Zika virus and as a platform for the education of residents of Lancaster County, the Lancaster County West Nile Virus Program is conducting a tire collection at the Farm and Home Center on Thursday, November 17th from 8:00 AM to 12:00 PM.

Any resident of the county may bring 4 regular automotive tires or 1 oversized tire; oversized tires being defined as any tire having an inner rim diameter greater than 15 inches. The tires will be taken at no charge as long as there is room in the trailer. The collection will be first-come, first-serve and there will be no pre-registration. No extra tires will be accepted, even if the resident can pay for them. This is a space-limited operation and our goal is to help a maximum number of residents. See attached flier, which may be distributed as widely as desired, for full details.

This tire collection is not designed for the removal of agricultural tire piles, tire piles associated with the automotive industry, or tires collected by municipalities. While we wish we could dispose of all tires, the goal of this collection is to eliminate tires scattered throughout the county and to educate the public on issues concerning mosquito control and the appropriate disposal of tires. Thank you.

Sincerely,

David Schmidt, WNV Coordinator
Penn State Extension
Lancaster County Office
1383 Arcadia Road, Room 140
Lancaster, PA 17601
Phone: 717-394-8651

Email: dms68@psu.edu
Web: extension.psu.edu/lancaster

This publication is available in alternative media on request.

Penn State is an equal opportunity, affirmative action employer, and is committed to providing employment opportunities to all qualified applicants without regard to race, color, religion, age, sex, sexual orientation, gender identity, national origin, disability or protected veteran status

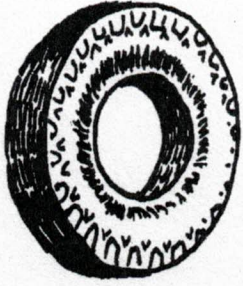

Lancaster Tire Collection

Lancaster Farm and Home Center
1383 Arcadia Rd, Lancaster 17601

Thursday, November 17, 2016

8am to 12pm

Tires provide excellent habitat for mosquitoes, particularly the Asian tiger mosquito, a potential vector of Zika virus. Tires may also provide habitat for a number of other mosquitoes species that may be a nuisance or spread other diseases, such as West Nile virus. In response to this potential hazard the Lancaster County West Nile Virus program is conducting a one-day tire collection to promote mosquito habitat removal. Details below.

- **Open to persons living in Lancaster County.** Please bring proof of address - driver's license, phone bill, etc. Out-of-county persons or tire related businesses will not be able to dispose of tires at this event.
- **There is NO preregistration for this event.**
- 4 regular/auto or 1 large tire can be taken for free from each individual, so long as space is available. Any tire with an inner rim diameter greater than 15 inches is considered large. Any tire with an inner rim diameter of 15 inches or less is considered regular/auto.
- Tires must be off the rim, drained of water, unburned, and not excessively dirty.
- **PLEASE NOTE THAT SPACE IS LIMITED.** One trailer will be loaded to capacity with tires. Excess tires will not be accepted.
- Many local entities recycle scrap tires for a fee, including all three facilities operated by Lancaster County Solid Waste Management Authority (LCSWMA). For more information about LCSWMA's services, call (717) 397-9968 or visit lcswma.org.

This publication is available in alternative media on request.

Penn State is an equal opportunity, affirmative action employer, and is committed to providing employment opportunities to all qualified applicants without regard to race, color, religion, age, sex, sexual orientation, gender identity, national origin, disability or protected veteran status

West Nile Virus Program

Penn State Cooperative
Extension
1383 Arcadia Rd, Rm 140
Lancaster, PA 17601

Program Manager: David
Schmidt
Phone: (717) 394-6851
Email: dms68@psu.edu

